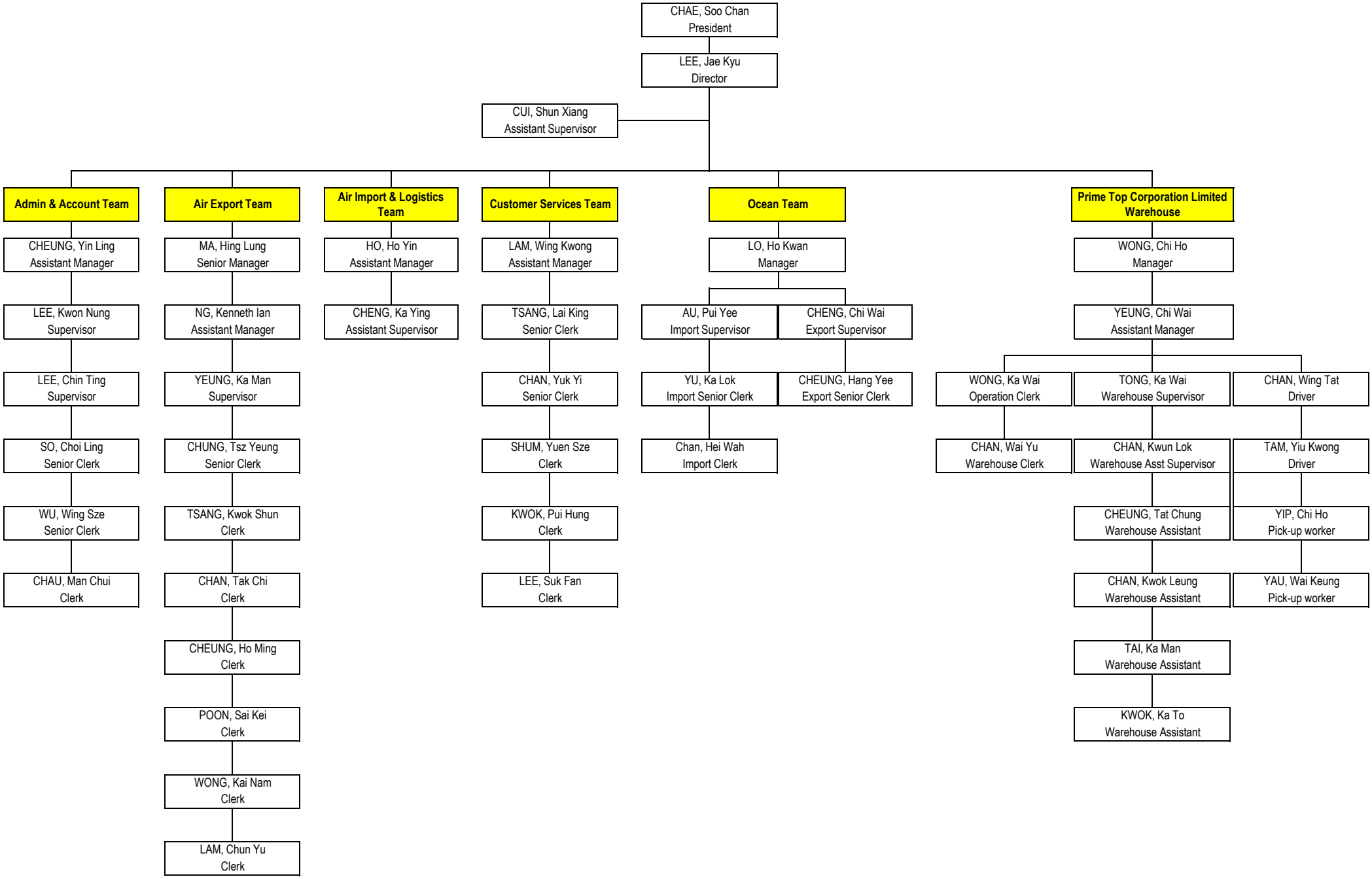MAX LOGISTICS LIMITED